

Clerk stamps date here when form is filed.

FILED
 LOS ANGELES SUPERIOR COURT
 MAR 21 2018
 SHERRI R. CARTER, EXECUTIVE OFFICER/ CLERK
 BY *Patricia A. Morejon*
 PATRICIA A. MOREJON, DEPUTY

1 Person Seeking Protection

a. Your Full Name: Kevin Perelman
 Your Lawyer (if you have one for this case):
 Name: _____ State Bar No.: _____
 Firm Name: _____
 Your Address (If you have a lawyer, give your lawyer's information. If you do not have a lawyer and want to keep your home address private, you may give a different mailing address instead. You do not have to give telephone, fax, or e-mail.):
 Address: 21620 Burbank #118
Woodland Hills State: Ca Zip: 91367
 Telephone: 818-266-06 Fax: _____
 E-Mail Address: Kevin@KevinPerelman.com

Fill in court name and street address:
 Superior Court of California, County of
 Los Angeles Superior Court
 6230 Sylmar Avenue
 Van Nuys, CA 91401
 North West District

Court fills in case number when form is filed.
 Case Number: 18cv R000482

2 Person From Whom Protection Is Sought

Full Name: Victoria Walker

The court will complete the rest of this form.

3 Notice of Hearing

A court hearing is scheduled on the request for restraining orders against the person in 2:

Hearing Date → Date: 4-11-18 Time: 830
 Dept.: F-50 Room: _____
 Name and address of court if different from above:
Chatsworth Courthouse
9425 Penfield Avenue
Chatsworth, CA 91311

4 Temporary Restraining Orders (Any orders granted are on Form CH-110, served with this notice.)

a. Temporary Restraining Orders for personal conduct and stay-away orders as requested in Form CH-100, Request for Civil Harassment Restraining Orders, are (check only one box below):

- (1) All GRANTED until the court hearing.
- (2) All DENIED until the court hearing. (Specify reasons for denial in b, below.)
- (3) Partly GRANTED and partly DENIED until the court hearing. (Specify reasons for denial in b, below.)

NO TEMPORARY ORDERS ISSUED PENDING FULL HEARING



To the Person in 2 :

- If you want to respond to the request for orders in writing, file Form CH-120, *Response to Request for Civil Harassment Restraining Orders*, and have someone age 18 or older—not you or anyone to be protected—mail it to the person in ①.
- The person who mailed the form must fill out a proof of service form. Form CH-250, *Proof of Service of Response by Mail*, may be used. File the completed form with the court before the hearing and bring a copy with you to the court hearing.
- Whether or not you respond in writing, go to the hearing if you want the judge to hear from you before making an order. You may tell the judge why you agree or disagree with the orders requested.
- You may bring witnesses and other evidence.
- At the hearing, the judge may make restraining orders against you that could last up to five years and may order you to turn in to law enforcement, or sell to or store with a licensed gun dealer, any firearms that you own or possess.



Request for Accommodations

Assistive listening systems, computer-assisted real-time captioning, or sign language interpreter services are available if you ask at least five days before the hearing. Contact the clerk's office or go to www.courts.ca.gov/forms for *Request for Accommodations by Persons with Disabilities and Response* (Form MC-410). (Civ. Code, § 54.8.)

(Clerk will fill out this part.)

—Clerk's Certificate—

I certify that this *Notice of Court Hearing* is a true and correct copy of the original on file in the court.



Clerk's Certificate
[seal]

MAR 21 2018

Date:

Clerk, by

Kim Cannon

, Deputy

Clerk stamps date here when form is filed.

Person in ① must complete items ①, ②, and ③ only.

① Protected Person

a. Your Full Name: Kevin Perelman

Your Lawyer (if you have one for this case):

Name: State Bar No.:

Firm Name:

b. Your Address (If you have a lawyer, give your lawyer's information. If you do not have a lawyer and want to keep your home address private, you may give a different mailing address instead. You do not have to give telephone, fax, or e-mail.):

Address: 21620 Burbank #18

City: Woodland Hills State: Ca Zip: 91367

Telephone: 818-266-0615 Fax:

E-Mail Address: Kevin@KevinPerelman.com

② Restrained Person

Full Name: Victoria Walker

Description:

Sex: M F Height: 4.8" Weight: 105 Date of Birth:

Hair Color: Blonde Eye Color: Age: 48 Race: Caucasian

Home Address (if known): 187 Donegal Ave

City: Newbury Park State: Ca Zip: 91320

Relationship to Protected Person: old friend involved in some freaky things came back 17

③ Additional Protected Persons Yes later to finish the job so to speak

In addition to the person named in ①, the following family or household members of that person are protected by the temporary orders indicated below:

Full Name	Sex	Age	Household Member?	Relation to Protected Person
			<input type="checkbox"/> Yes <input type="checkbox"/> No	
			<input type="checkbox"/> Yes <input type="checkbox"/> No	
			<input type="checkbox"/> Yes <input type="checkbox"/> No	

Check here if there are additional persons. List them on an attached sheet of paper and write "Attachment 3—Additional Protected Persons" as a title. You may use form MC-025, Attachment.

The court will complete the rest of this form.

④ Expiration Date

This Order expires at the end of the hearing scheduled for the date and time below:

Date: 4-11-18 Time: a.m. p.m.

FILED
 LOS ANGELES SUPERIOR COURT
 MAR 21 2018
 SHERRI R. CARTER, EXECUTIVE OFFICER/CLERK
 BY PATRICIA A. MOREJON, DEPUTY

Fill in court name and street address:
 Superior Court of California, County of
 Los Angeles Superior Court
 6230 Sylmar Avenue
 Van Nuys, CA 91401
 North West District

Court fills in case number when form is filed.
 Case Number: 1800R000482

NO TEMPORARY ORDERS ISSUED PENDING FULL HEARING

Chatsworth Courthouse 9425 Penfield Avenue Chatsworth, CA 91311



(2) File a receipt with the court within 48 hours of receiving this Order that proves that your guns or firearms have been turned in, sold, or stored. (You may use form CH-800, Proof of Firearms Turned In, Sold, or Stored, for the receipt.)

c. The court has received information that you own or possess a firearm.

8 Possession and Protection of Animals

Not Requested Denied Until the Hearing Granted as Follows (specify):

a. The person in 1 is given the sole possession, care, and control of the animals listed below, which are owned, possessed, leased, kept, or held by him or her, or reside in his or her household. (Identify animals by, e.g., type, breed, name, color, sex.)

b. The person in 2 must stay at least _____ yards away from, and not take, sell, transfer, encumber, conceal, molest, attack, strike, threaten, harm, or otherwise dispose of, the animals listed above.

9 Other Orders

Not Requested Denied Until the Hearing Granted as Follows (specify):

Additional orders are attached at the end of this Order on Attachment 9.

To the Person in 1 :

10 Mandatory Entry of Order Into CARPOS Through CLETS

This Order must be entered into the California Restraining and Protective Order System (CARPOS) through the California Law Enforcement Telecommunications System (CLETS). (Check one):

- a. The clerk will enter this Order and its proof-of-service form into CARPOS.
b. The clerk will transmit this Order and its proof-of-service form to a law enforcement agency to be entered into CARPOS.
c. By the close of business on the date that this Order is made, the person in 1 or his or her lawyer should deliver a copy of the Order and its proof-of-service form to the law enforcement agency listed below to enter into CARPOS:

Name of Law Enforcement Agency

Address (City, State, Zip)

Additional law enforcement agencies are listed at the end of this Order on Attachment 10.

This is a Court Order.



Conflicting Orders—Priorities for Enforcement

If more than one restraining order has been issued, the orders must be enforced according to the following priorities (see Pen. Code, § 136.2; Fam. Code, §§ 6383(h)(2), 6405(b)):

1. *EPO*: If one of the orders is an *Emergency Protective Order* (form EPO-001) and is more restrictive than other restraining or protective orders, it has precedence in enforcement over all other orders.
2. *No Contact Order*: If there is no EPO, a no-contact order that is included in a restraining or protective order has precedence over any other restraining or protective order.
3. *Criminal Order*: If none of the orders includes a no contact order, a domestic violence protective order issued in a criminal case takes precedence in enforcement over any conflicting civil court order. Any nonconflicting terms of the civil restraining order remain in effect and enforceable.
4. *Family, Juvenile, or Civil Order*: If more than one family, juvenile, or other civil restraining or protective order has been issued, the one that was issued last must be enforced.

(Clerk will fill out this part.)

Clerk's Certificate

[seal]

—Clerk's Certificate—

I certify that this *Temporary Restraining Order* is a true and correct copy of the original on file in the court.

Date: _____ Clerk, by _____, Deputy

This is a Court Order.

Request for Civil Harassment Restraining Orders

Clerk stamps date here when form is filed.

Read Can a Civil Harassment Restraining Order Help Me? (form CH-100-INFO) before completing this form. Also fill out Confidential CLETS Information (form CLETS-001) with as much information as you know.

1 Person Seeking Protection

a. Your Full Name: Kevin Perelman Age: 46
Your Lawyer (if you have one for this case):
Name: State Bar No.:
Firm Name:

b. Your Address (If you have a lawyer, give your lawyer's information. If you do not have a lawyer and want to keep your home address private, you may give a different mailing address instead. You do not have to give telephone, fax, or e-mail.):
Address: 21620 Burbank #18
City: Woodland Hills State: Ca Zip: 91367
Telephone: 818-266-0615 Fax:
E-Mail Address: Kevin@KevinPerelman.com

FILED
LOS ANGELES SUPERIOR COURT
MAR 21 2018
SHERRI R. CARTER, EXECUTIVE OFFICER/CLERK
BY PATRICIA A. MOREJON, DEPUTY

Fill in court name and street address:
Superior Court of California, County of
Los Angeles Superior Court
6230 Sylmar Avenue
Van Nuys, CA 91401
North West District

Court fills in case number when form is filed.
Case Number: 18CHR000482

2 Person From Whom Protection Is Sought

Full Name: Victoria Walker Age: 48
Address (if known): 187 Donegal Ave
City: Newbury Park State: Ca Zip: 91320

3 Additional Protected Persons

Table with 5 columns: Full Name, Sex, Age, Lives with you?, How are they related to you? Includes checkboxes for Yes/No.

Check here if there are more persons. Attach a sheet of paper and write "Attachment 3a-Additional Protected Persons" for a title. You may use form MC-025, Attachment.

b. Why do these people need protection? (Explain below):
Check here if there is not enough space for your answer. Put your complete answer on the attached sheet of paper or form MC-025 and write "Attachment 3b-Why Others Need Protection" for a title.

This is not a Court Order.

(3) How did the person in (2) harass you? (Explain below):

Check here if there is not enough space for your answer. Put your complete answer on the attached sheet of paper or form MC-025 and write "Attachment 7a(3)—Describe Harassment" for a title.

Victoria called me up on the phone wanting to go out after 17 years. told me lived on address 187. said dont laugh because 187 is the penal code for murder. a few week later going out to my car had a 187 with faggot and hate speech on it. an hour after calling the police I was attacked by people helping her. Camera stolen and dog attack all connected

(4) Did the person in (2) use or threaten to use a gun or any other weapon?

Yes No (If yes, explain below):

Check here if there is not enough space for your answer. Put your complete answer on the attached sheet of paper or form MC-025 and write "Attachment 7a(4)—Use of Weapons" for a title.

(5) Were you harmed or injured because of the harassment?

Yes No (If yes, explain below):

Check here if there is not enough space for your answer. Put your complete answer on the attached sheet of paper or form MC-025 and write "Attachment 7a(5)—Harm or Injury" for a title.

hit in the back of the head and dog bites

(6) Did the police come? Yes No

If yes, did they give you or the person in (2) an Emergency Protective Order? Yes No

If yes, the order protects (check all that apply):

a. Me b. The person in (2) c. The persons in (3)

Attach a copy of the order if you have one.

b. Has the person in (2) harassed you at other times?

Yes No (If yes, describe prior incidents and provide dates of harassment below):

Check here if there is not enough space for your answer. Put your complete answer on the attached sheet of paper or form MC-025 and write "Attachment 7b—Previous Harassment" for a title.

Several texts afterwards

This is not a Court Order.

11 Immediate Orders

Do you want the court to make any of these orders now that will last until the hearing without notice to the person in ②? Yes No (If you answered yes, explain why below):

Check here if there is not enough space for your answer. Put your complete answer on the attached sheet of paper or form MC-025 and write "Attachment 11—Immediate Orders" for a title.

this person is contacting large groups to harass me and then pretending she is trying to find out what is wrong with me. I feel my life is in danger from her sager rage and obsession

12 Request to Give Less Than Five Days' Notice

You must have your papers personally served on the person in ② at least five days before the hearing, unless the court orders a shorter time for service. (Form CH-200-INFO explains What Is "Proof of Personal Service"? Form CH-200, Proof of Personal Service, may be used to show the court that the papers have been served.)

If you want there to be fewer than five days between service and the hearing, explain why below:

Check here if there is not enough space for your answer. Put your complete answer on the attached sheet of paper or form MC-025 and write "Attachment 12—Request to Give Less Than Five Days' Notice" for a title.

13 No Fee for Filing or Service

- a. There should be no filing fee because the person in ② has used or threatened to use violence against me, has stalked me, or has acted or spoken in some other way that makes me reasonably fear violence.
- b. The sheriff or marshal should serve (notify) the person in ② about the orders for free because my request for orders is based on unlawful violence, a credible threat of violence, or stalking.
- c. There should be no filing fee and the sheriff or marshal should serve the person in ② for free because I am entitled to a fee waiver. (You must complete and file form FW-001, Application for Waiver of Court Fees and Costs.)

14 Lawyer's Fees and Costs

I ask the court to order payment of my: a. Lawyer's fees b. Court costs

The amounts requested are:

<u>Item</u>	<u>Amount</u>	<u>Item</u>	<u>Amount</u>
_____	\$ _____	_____	\$ _____
_____	\$ _____	_____	\$ _____
_____	\$ _____	_____	\$ _____

Check here if there are more items. Put the items and amounts on the attached sheet of paper or form MC-025 and write "Attachment 14—Lawyer's Fees and Costs" for a title.

This is not a Court Order.



Breakdown of Crimes Against Me

Go outside to take a walk, I am told I am not allowed to do since I moved here 17 years ago especially by Terrance Scroggins who has endlessly threatened me and had me arrested for turning it around on me. Car has been vandalised once again with their hidden messages. Gloves hinting that I am a paranoid schizo and am like OJ Simpson and need to be put in a mental institution on the car. 187 R000482

A 187 is on the car after Victoria walker called me a few weeks prior asking me to go to the flea market with her and saying I don't laugh because 187 of her address is the Penal Code for Murder.

87 Donegal Ave, Newbury Park CA 91320

Girl who was stalking and obsessed with me behind my back 17 years ago working with large groups. Faggot all over the car showing that this is their hate, rage, and lack of self control to thug me quiet sparkles glued to the car.

I call the police and as I am on the phone after taking the pictures one of the people that lives in my complex steals my camera because they don't want me having proof or talking like usual with worldwide support. The police tell me eventually someone will be there.

I wait for about an hour and walk around with another camera taking the pictures of cars parked in such ways directed at me to create mental illness they don't want me doing to DEFEND MYSELF.

Bald thug person with an attitude problem who's dog jumped at me once before is sitting on the sidewalk with his girlfriend who lives by a location they keep parking 3 - 4 jeep cherokees together. They car of Kelly Hatch who was sent after me to southern oregon state college to figure out how to remove me from society.

As I am walking by him I go to hand him a card, realize it is the person with attitude and said. Oh, I already gave you a card. And his Dog lunges at me.

He pretends that I did something to his dog, and I say, yes, I made the dog do that sarcastically letting him know that is not what is happening. And he gets mad for me speaking out about what happened.

At this point, he has the dog attack me as I am walking away and the girl starts yelling at me, and he threatens my life "I am going to fuck you up"

At this point I go to dial 911, they say, You better not, your a snitch and follow me having the dog attack me while keeping it on the leash. And the dog appears to be a trained attack dog.

He is spitting on me, his girlfriend is hitting me in the back of the head. And he keeps grabbing my camera strap around my shoulder trying to get the other camera. Not wanting any proof of any aspect of the situation.

Hence why they never wanted me having a camera when I took a Photography class in University of Colorado.

His mentality was never that he had a dog that might hurt someone.

After this, I call the police once again, and file both reports.

I see they have mail on the ground in hopes I can get his name to file a restraining order, but it is all sorts of different peoples mail they appear to be going through.

These people are associated with Victoria Walker trying to thug me quiet.

I believe my life is in danger because they have had other stranger stalking me, because they don't want me talking to anyone about what was done to me in my past before I distanced myself from them.

Several belittling texts after this dog attack showing her hate, rage and obsession, pretending she wants to find out what is wrong with me or wanting responses or reactions.

Man and women who **assault** and **battery** me ,had their **dog attack** me, while spitting on me, while the girl was hitting me in the back of the head, and tried to steal my other camera working with the people who stole a camera an hour earlier and and vandalized my car. This because I called the police on the car vandalisms and hate speech on it

182PR000482

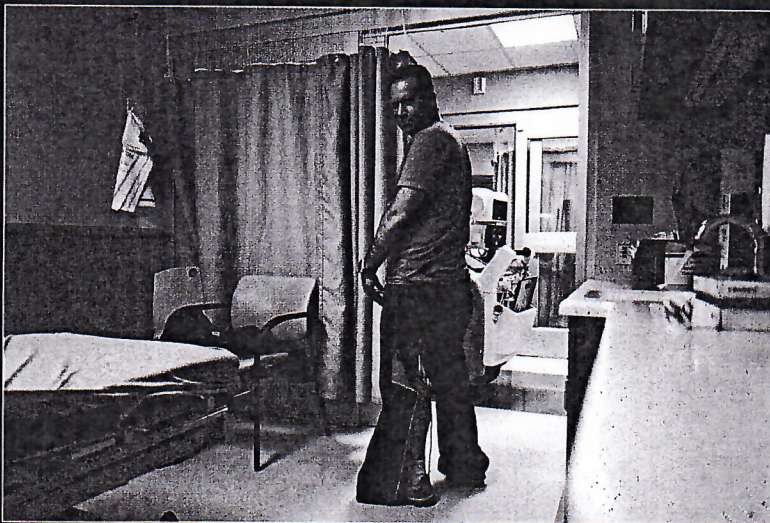
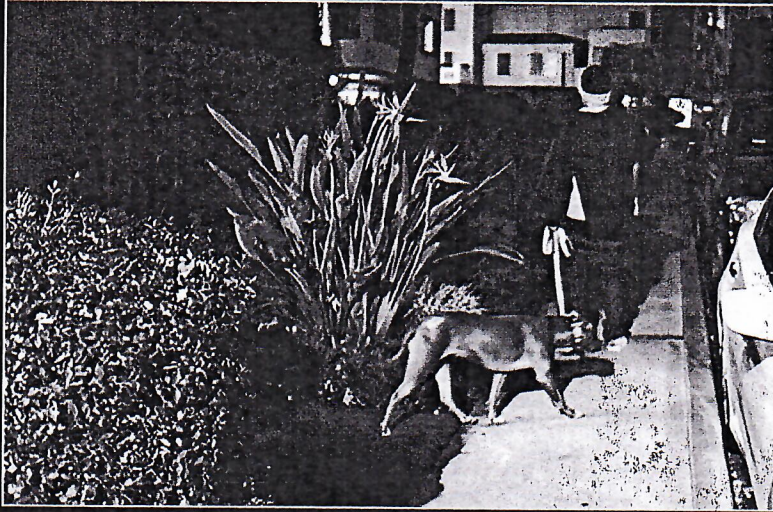

Victoria Walker (Helen Behd), and Micheal Bialys of the Rudy the Rubber show. And Micheal Bialys now a criminal defense attorney were sent after me in these extermination campaigns by a man named Brian Longbotham posing to be a visual FX supervisor who I knew for 15 years working on me as well told to **SKULLFUCK** me and kill me with the police starting at about 5 years old. Also working with Matt Von Malaki her Husband at the Gym, a few blocks from my house. Penal Code 187 is the crime of murder. I did not know this until Victoria Walker called me up telling me this with her address of 187 at least she says and inviting me over

182PR000482

Me
did you 187 like your
address? :)
1:47 AM

+18189190042
Again, there's a communication
gap...
1:51 AM

Generated by GfApps SMSShare 2

Conversation between Me and +18189190042 - page 41 of 56

+18189190042
I know what 187 is but I do not
love that it's my house number.
I cannot change it though. :-(
1:52 AM

Me
cards your dealt in life :)
1:53 AM

+18189190042
Meh, there are worse cards
than an ugly address.



www.KevinPerelmanTarget.com

World wide campaign to remove me from society since childhood

1801R000482

NAME, ADDRESS AND TELEPHONE NUMBER OF ATTORNEY OR PARTY WITHOUT ATTORNEY: Kevin Perelman 21620 Burbank #10 Woodland Hills Ca 91367 ATTORNEY FOR (NAME): 818-266-0615		STATE BAR NUMBER	Reserved for Clerk's File Stamp
SUPERIOR COURT OF CALIFORNIA, COUNTY OF LOS ANGELES		FILED LOS ANGELES SUPERIOR COURT MAR 21 2018	
COURT HOUSE ADDRESS: Van Nuys Court House		SHERRI R. CARTER, EXECUTIVE OFFICER/ CLERK BY PATRICIA A. MOREJON, DEPUTY	
PETITIONER / PLAINTIFF: Kevin Perelman		CASE NUMBER: 18exR000482	
RESPONDENT / DEFENDANT: Victoria Walker		RELATED CASES (IF ANY):	
CHILD'S NAME:	CHILD'S DATE OF BIRTH:		
DECLARATION RE: NOTICE OF EX PARTE REQUEST (NO NOTICE GIVEN) (Temporary Restraining Order)			

I, Kevin Perelman, declare that:
(PRINT NAME)

1) I did not give notice to the other party in this action because:

- I was afraid that the violence would reoccur when I gave notice that I was asking for these orders.
- I was afraid that the other party would take the children out of the area before the order could be granted and served.

I believe that giving notice would make the orders useless because the other party would:

Person is involved with several strangers from threats to assault Battery, dog attack, theft. The less contact, the safer I am

2) I attempted and was unable to inform _____ or his/her attorney _____ that I would be seeking a temporary restraining order. My attempts included _____

3) Other reason:

I declare that the above is true and correct, and that I executed this declaration at Van Nuys, California

3/21/18

DATE

[Signature]

SIGNATURE OF DECLARANT:

SHORT TITLE: <u>Perefman Vs Walker</u>	CASE NUMBER: <u>18CH R000482</u>
--	----------------------------------

**CIVIL CASE COVER SHEET ADDENDUM AND
STATEMENT OF LOCATION
(CERTIFICATE OF GROUNDS FOR ASSIGNMENT TO COURTHOUSE LOCATION)**

This form is required pursuant to Local Rule 2.3 in all new civil case filings in the Los Angeles Superior Court.

Step 1: After completing the Civil Case Cover Sheet (Judicial Council form CM-010), find the exact case type in Column A that corresponds to the case type indicated in the Civil Case Cover Sheet.

Step 2: In Column B, check the box for the type of action that best describes the nature of the case.

Step 3: In Column C, circle the number which explains the reason for the court filing location you have chosen.

Applicable Reasons for Choosing Court Filing Location (Column C)

- | | |
|--|---|
| <ul style="list-style-type: none"> 1. Class actions must be filed in the Stanley Mosk Courthouse, Central District. 2. Permissive filing in central district. 3. Location where cause of action arose. 4. Mandatory personal injury filing in North District. 5. Location where performance required or defendant resides. 6. Location of property or permanently garaged vehicle. | <ul style="list-style-type: none"> 7. Location where petitioner resides. 8. Location wherein defendant/respondent functions wholly. 9. Location where one or more of the parties reside. 10. Location of Labor Commissioner Office. 11. Mandatory filing location (Hub Cases – unlawful detainer, limited non-collection, limited collection, or personal injury). |
|--|---|

Auto Tort

Other Personal Injury/ Property Damage/Wrongful Death Tort

A Civil Case Cover Sheet Category No	B Type of Action (Check only one)	C Applicable Reasons - See Step 3 Above
Auto (22)	<input type="checkbox"/> A7100 Motor Vehicle - Personal Injury/Property Damage/Wrongful Death	1, 4, 11
Uninsured Motorist (46)	<input type="checkbox"/> A7110 Personal Injury/Property Damage/Wrongful Death – Uninsured Motorist	1, 4, 11
Asbestos (04)	<input type="checkbox"/> A6070 Asbestos Property Damage <input type="checkbox"/> A7221 Asbestos - Personal Injury/Wrongful Death	1, 11 1, 11
Product Liability (24)	<input type="checkbox"/> A7260 Product Liability (not asbestos or toxic/environmental)	1, 4, 11
Medical Malpractice (45)	<input type="checkbox"/> A7210 Medical Malpractice - Physicians & Surgeons <input type="checkbox"/> A7240 Other Professional Health Care Malpractice	1, 4, 11 1, 4, 11
Other Personal Injury Property Damage Wrongful Death (23)	<input type="checkbox"/> A7250 Premises Liability (e.g., slip and fall) <input checked="" type="checkbox"/> A7230 Intentional Bodily Injury/Property Damage/Wrongful Death (e.g., assault, vandalism, etc.) <input checked="" type="checkbox"/> A7270 Intentional Infliction of Emotional Distress <input type="checkbox"/> A7220 Other Personal Injury/Property Damage/Wrongful Death	1, 4, 11 1, 4, 11 1, 4, 11 1, 4, 11

K.P.

SHORT TITLE:

CASE NUMBER

18CR000482

A Civil Case Cover Sheet Category No.		B Type of Action (Check only one)	C Applicable Reasons - See Step 3 Above
Judicial Review	Asset Forfeiture (05)	<input type="checkbox"/> A6108 Asset Forfeiture Case	2, 3, 6
	Petition re Arbitration (11)	<input type="checkbox"/> A6115 Petition to Compel/Confirm/Vacate Arbitration	2, 5
	Writ of Mandate (02)	<input type="checkbox"/> A6151 Writ - Administrative Mandamus	2, 8
		<input type="checkbox"/> A6152 Writ - Mandamus on Limited Court Case Matter	2
<input type="checkbox"/> A6153 Writ - Other Limited Court Case Review		2	
Other Judicial Review (39)	<input type="checkbox"/> A6150 Other Writ /Judicial Review	2, 8	
Provisionally Complex Litigation	Antitrust/Trade Regulation (03)	<input type="checkbox"/> A6003 Antitrust/Trade Regulation	1, 2, 8
	Construction Defect (10)	<input type="checkbox"/> A6007 Construction Defect	1, 2, 3
	Claims Involving Mass Tort (40)	<input type="checkbox"/> A6006 Claims Involving Mass Tort	1, 2, 8
	Securities Litigation (28)	<input type="checkbox"/> A6035 Securities Litigation Case	1, 2, 8
	Toxic Tort Environmental (30)	<input type="checkbox"/> A6036 Toxic Tort/Environmental	1, 2, 3, 8
	Insurance Coverage Claims from Complex Case (41)	<input type="checkbox"/> A6014 Insurance Coverage/Subrogation (complex case only)	1, 2, 5, 8
Enforcement of Judgment	Enforcement of Judgment (20)	<input type="checkbox"/> A6141 Sister State Judgment	2, 5, 11
		<input type="checkbox"/> A6160 Abstract of Judgment	2, 6
		<input type="checkbox"/> A6107 Confession of Judgment (non-domestic relations)	2, 9
		<input type="checkbox"/> A6140 Administrative Agency Award (not unpaid taxes)	2, 8
		<input type="checkbox"/> A6114 Petition/Certificate for Entry of Judgment on Unpaid Tax	2, 8
<input type="checkbox"/> A6112 Other Enforcement of Judgment Case	2, 8, 9		
Miscellaneous Civil Complaints	RICO (27)	<input type="checkbox"/> A6033 Racketeering (RICO) Case	1, 2, 8
	Other Complaints (Not Specified Above) (42)	<input type="checkbox"/> A6030 Declaratory Relief Only	1, 2, 8
		<input type="checkbox"/> A6040 Injunctive Relief Only (not domestic/harassment)	2, 8
<input type="checkbox"/> A6011 Other Commercial Complaint Case (non-tort/non-complex)		1, 2, 8	
<input type="checkbox"/> A6000 Other Civil Complaint (non-tort/non-complex)	1, 2, 8		
Miscellaneous Civil Petitions	Partnership Corporation Governance (21)	<input type="checkbox"/> A6113 Partnership and Corporate Governance Case	2, 8
	Other Petitions (Not Specified Above) (43)	<input checked="" type="checkbox"/> A6121 Civil Harassment	2, 3, 9
		<input type="checkbox"/> A6123 Workplace Harassment	2, 3, 9
		<input type="checkbox"/> A6124 Elder/Dependent Adult Abuse Case	2, 3, 9
		<input type="checkbox"/> A6190 Election Contest	2
		<input type="checkbox"/> A6110 Petition for Change of Name/Change of Gender	2, 7
		<input type="checkbox"/> A6170 Petition for Relief from Late Claim Law	2, 3, 8
<input type="checkbox"/> A6100 Other Civil Petition	2, 9		